

Planning Permit No. A/1375/90

APPROVED

SUBJECT TO THE CONDITIONS IN THIS OFFICE LETTER.

No. A2/15120/50 Date 24-10-90

D/C: PARAPET WALL 2'-6" HT
WEATHERING ROOFING
R.C.C. 1:4 MIX ROOF SLAB 10/42 TK.
FOR MEMBER SECRETARY
MADRAS METROPOLITAN
DEVELOPMENT AUTHORITY
MADRAS - 600 098.

FLOORING
EARTH FILLING
R.C.C. PLINTH BEAM, 1:2.4 MIX, 9" TK.
B.W. IN CM 1:5 FOR FOUNDATION & BASEMENT.
C.C. 1:4:8, 12" TK.
SAND 6" TK.

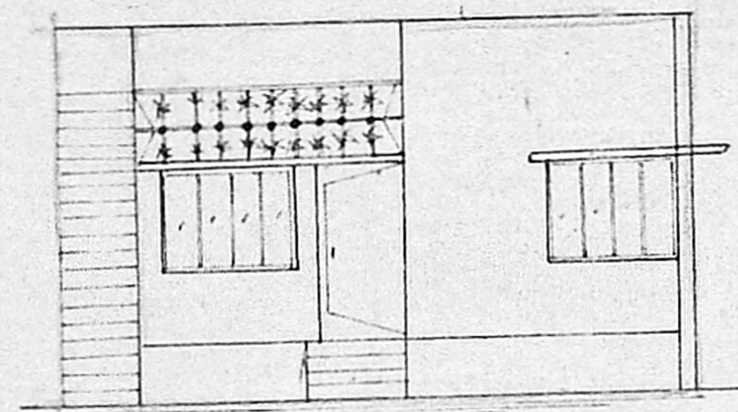

ELEVATION

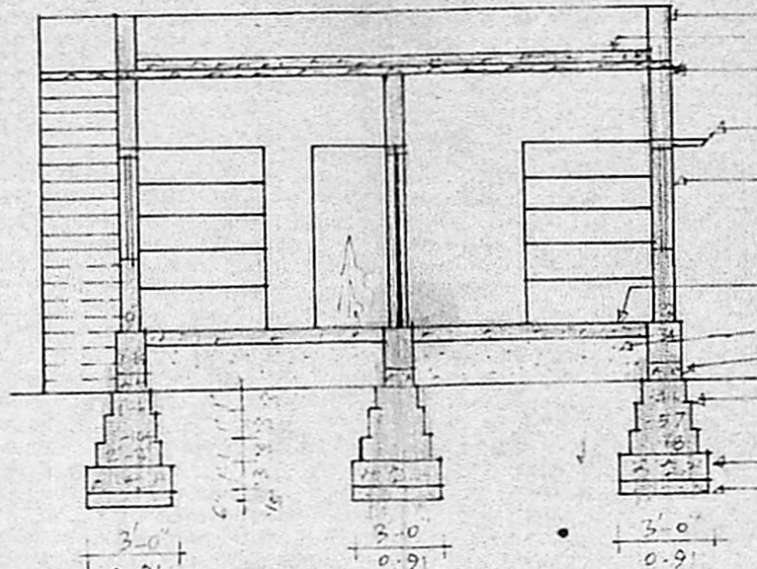

SECTION ON AB

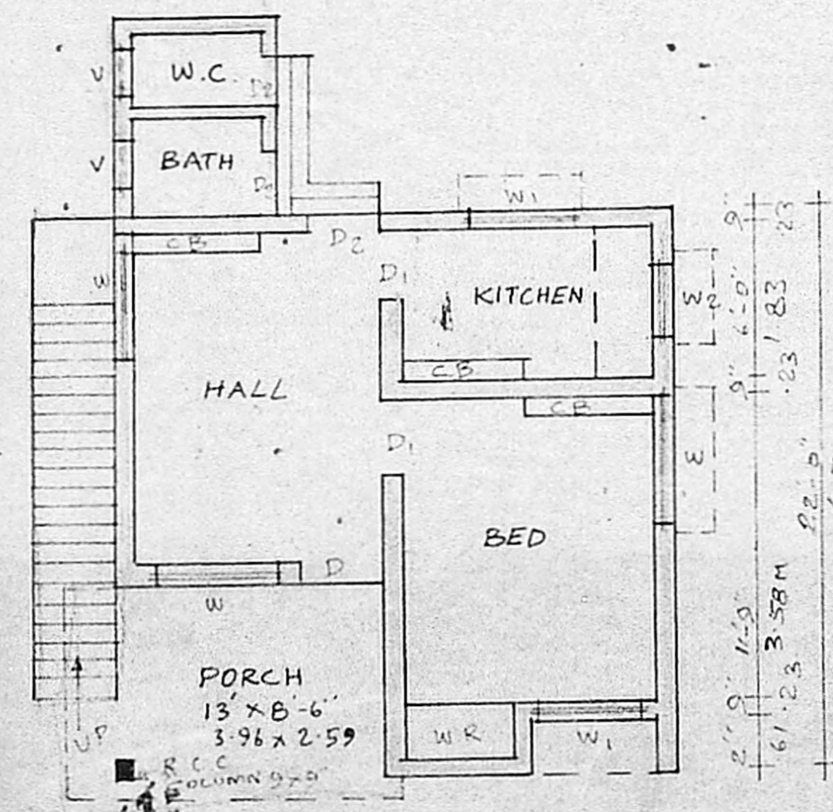
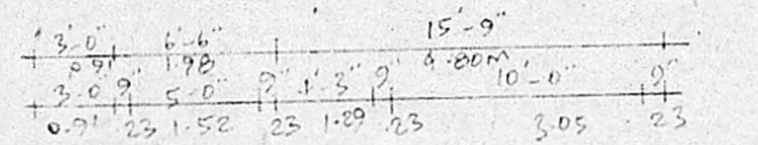

PLAN

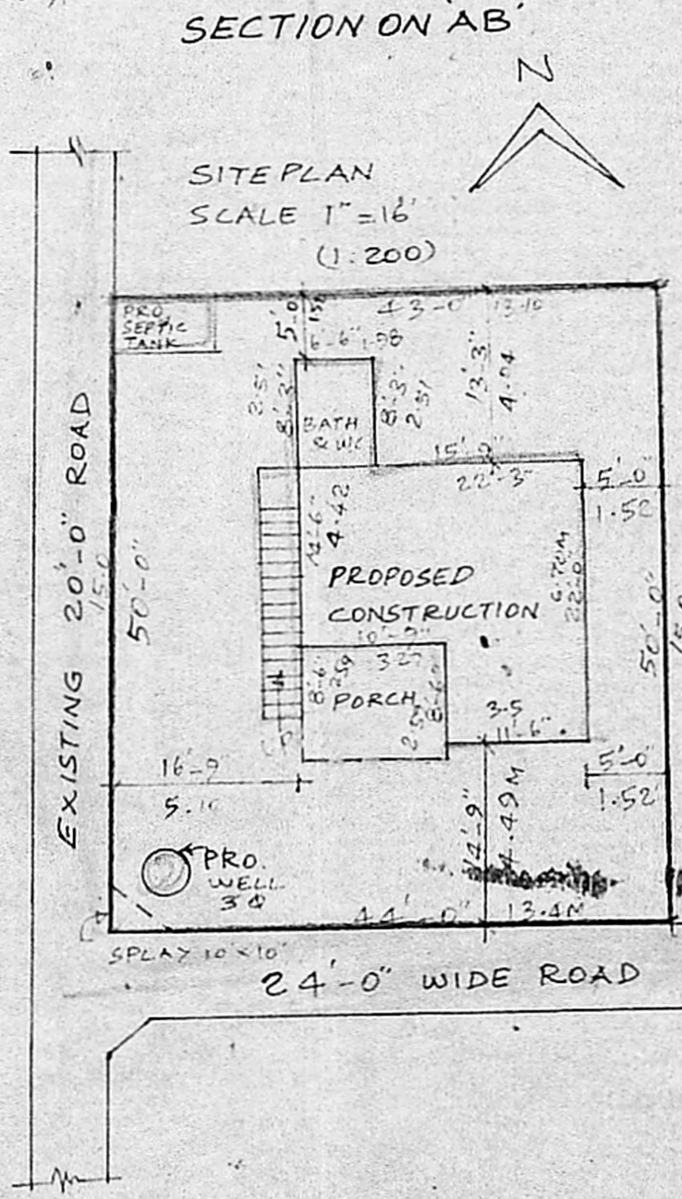

SITE PLAN
SCALE 1"=16'
(1:200)

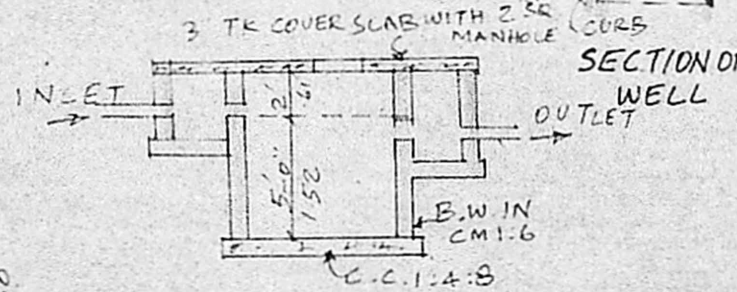

SECTION OF WELL

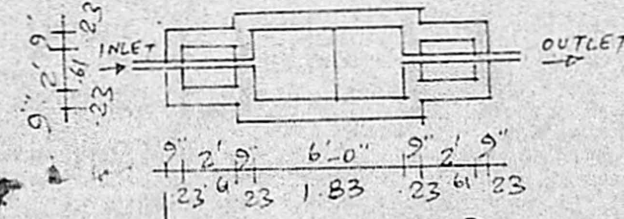

PLAN AND SECTION OF SEPTIC TANK.

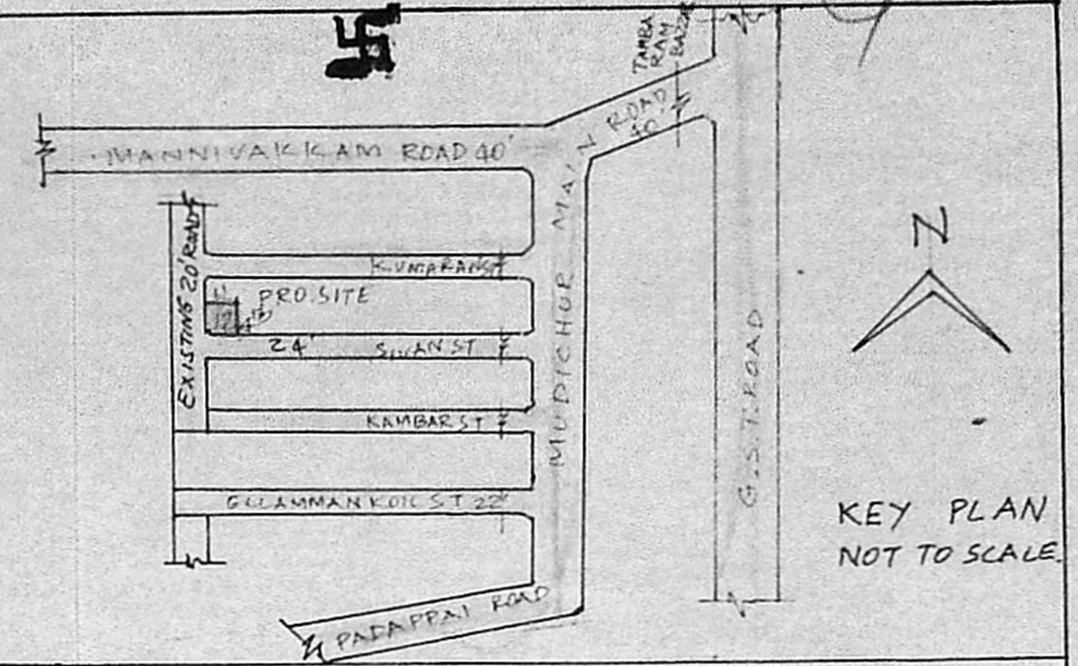

KEY PLAN
NOT TO SCALE

REFERENCE			
D	DOOR	3'-3" X 7'-0"	1.00 X 2.13M
D1	DOOR	3'-0" X 7'-0"	0.91 X 2.13
D2	DOOR	2'-6" X 7'-0"	0.76 X 2.13
W	WINDOW	5'-0" X 4'-0"	1.52 X 1.22
W1	WINDOW	4'-0" X 4'-0"	1.22 X 1.22
W2	WINDOW	3'-0" X 4'-0"	0.91 X 1.22
V	VENTILATOR	2'-0" X 1'-6"	0.61 X 0.46
CB	CUB-BOARD	5'-0" X 7'-0"	1.52 X 2.13

PLOT EXTENT : 2175 SFT (OR) 202.05 M²
 PLINTH AREA : 463 SFT (OR) 43.01 M²
 PORTICO : 111 SFT (OR) 10.26 M²

PLAN SHOWING THE PROPOSED CONSTRUCTION OF A RESIDENTIAL BUILDING IN S.NO. 261/2, PLOT NO.12 OF MUDICHUR VILLAGE, GOPAL NAGAR SAIDAPET TALUK, ST. THOMAS MOUNT PANGHAYAT UNION. SCALE : 1 INCH=8 FEET (1:100)

R. Mohan Rao
OWNER

R. Mohan Rao
Phone: 440782
R. Mohan Rao, D.C.E.
 LICENSED SURVEYOR
 Corporation of Madras
 REG No. 14
 AMBATTUR TOWNSHIP
 ALANDUR MUNICIPALITY
 Consulting Engineer & Contractors
 Office: 15, Madley Road
 T. NAGAR, MADRAS-600 097
 LICENSED SURVEYOR